Delaware County

Percent Change in Minority Population by Municipality, 2010-2020

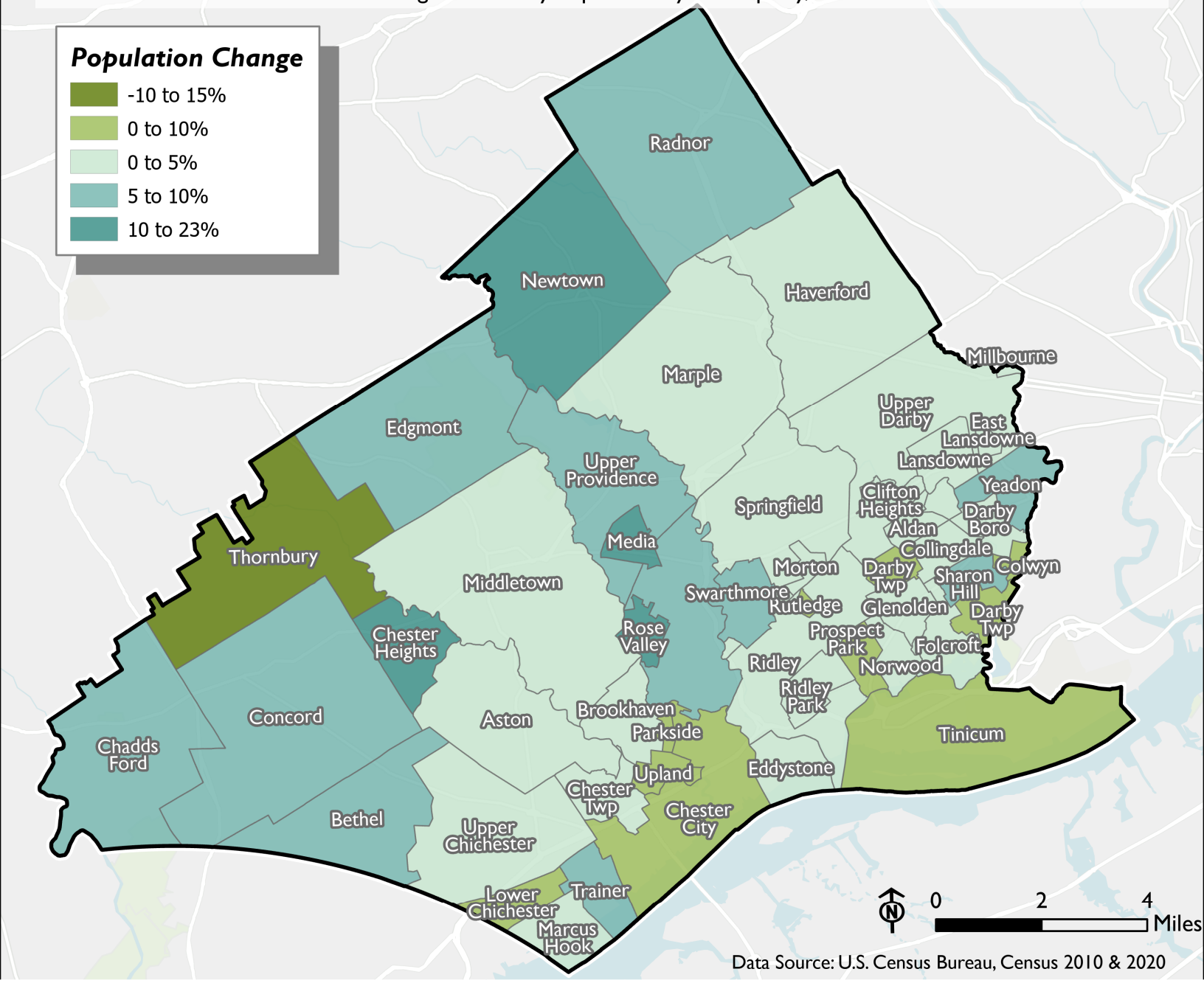

Data Source: U.S. Census Bureau, Census 2010 & 2020
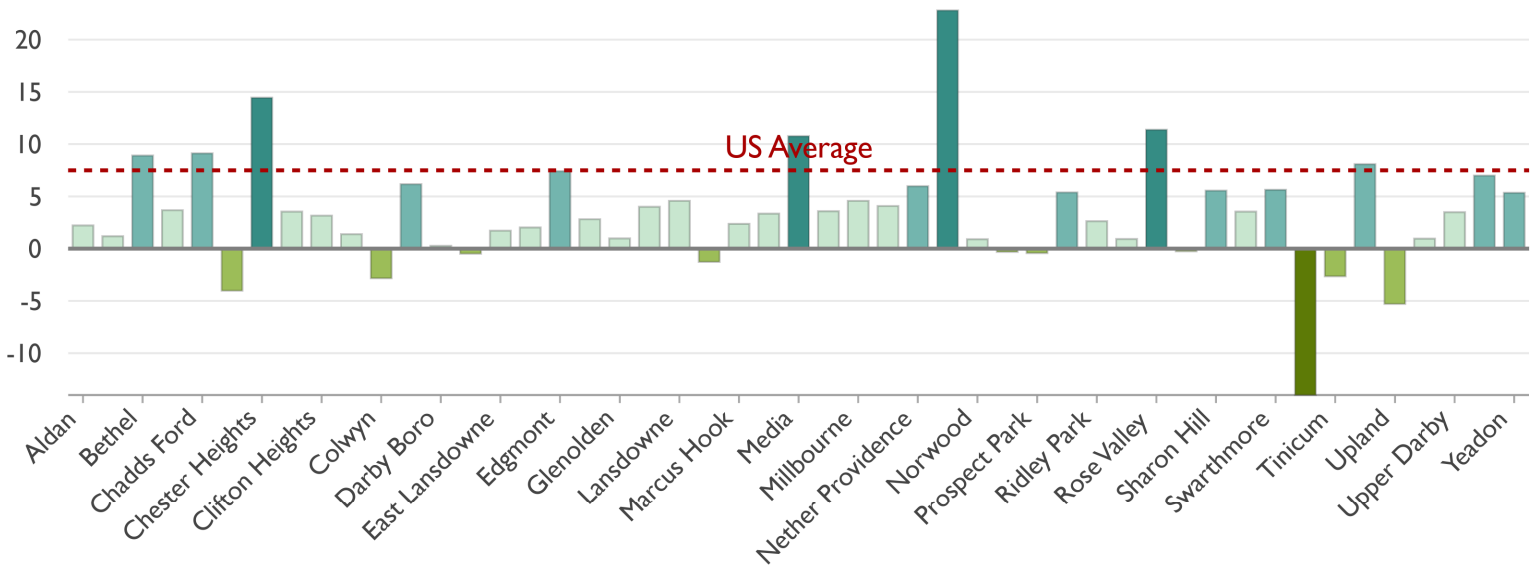
Percent Change in Total Population Per Municipality